Geistlicher Harmonien

Erster Teil

20 Deutsche Concerten

2, 3, 4 und 5 Stimmen

Dresden 1665

Christoph Bernhard

1628 – 1692

Published by Johan Tufvesson.

Revision : 1.15

Unser keiner lebet ihm selber

Christoph Bernhard (1628-1692)
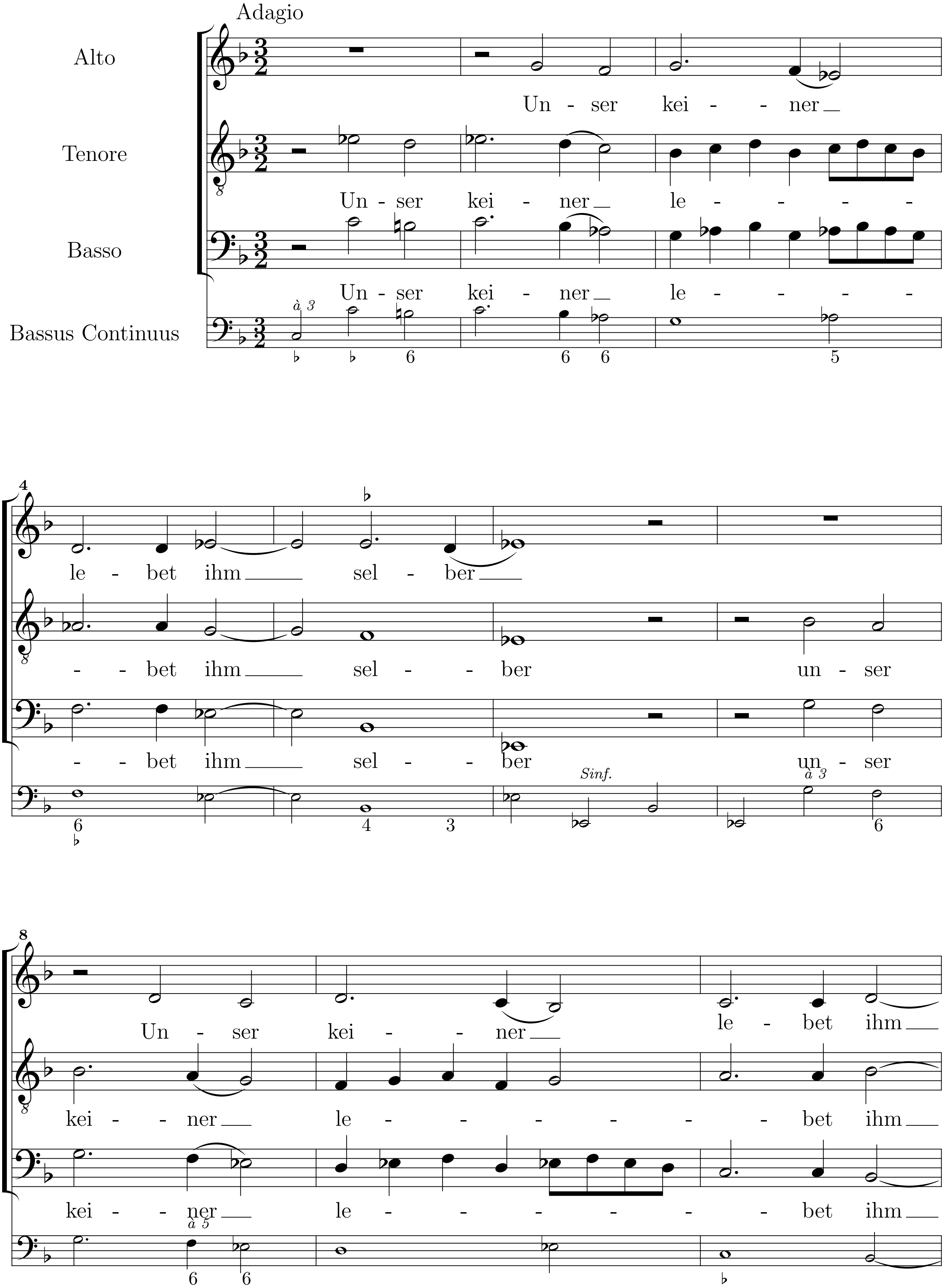


 Non-commercial copying welcome *Revision* : 1.15

http://www.lysator.liu.se/~tuben/scores/bhgharm
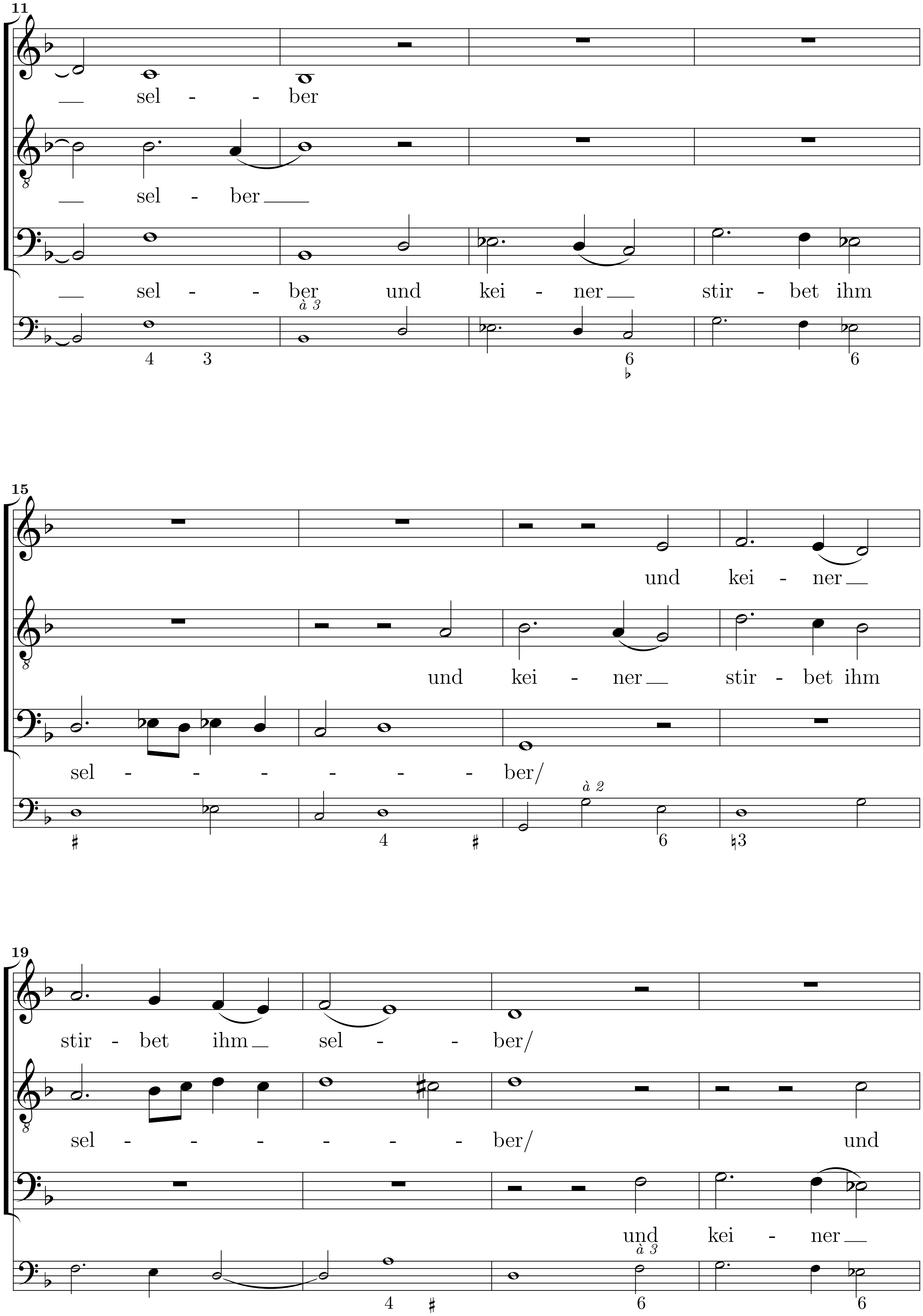

11
sel - ber
sel - ber
sel - ber und kei - ner stir - bet ihm
à 3
4 3 6 ♭ 6
15
und kei - ner
und kei - ner stir - bet ihm
sel - - - - - ber/
à 2
♯ 4 ♯ 6 ♮3
19
stir - bet ihm sel - ber/
sel - - - - - ber/ und
und kei - ner
à 3
4 ♯ 6 6
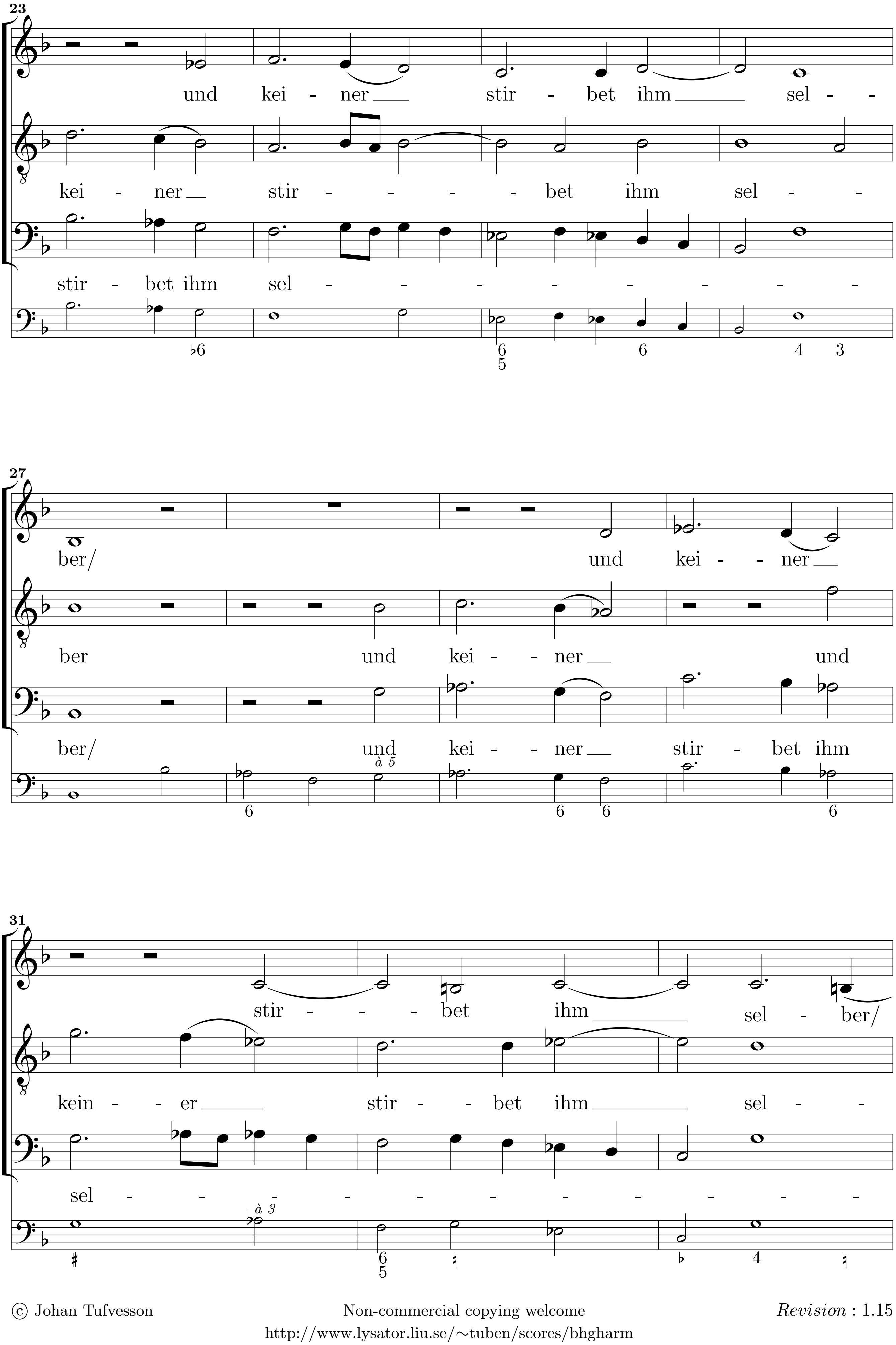


 Non-commercial copying welcome *Revision* : 1.15
http://www.lysator.liu.se/~tuben/scores/bhgharm
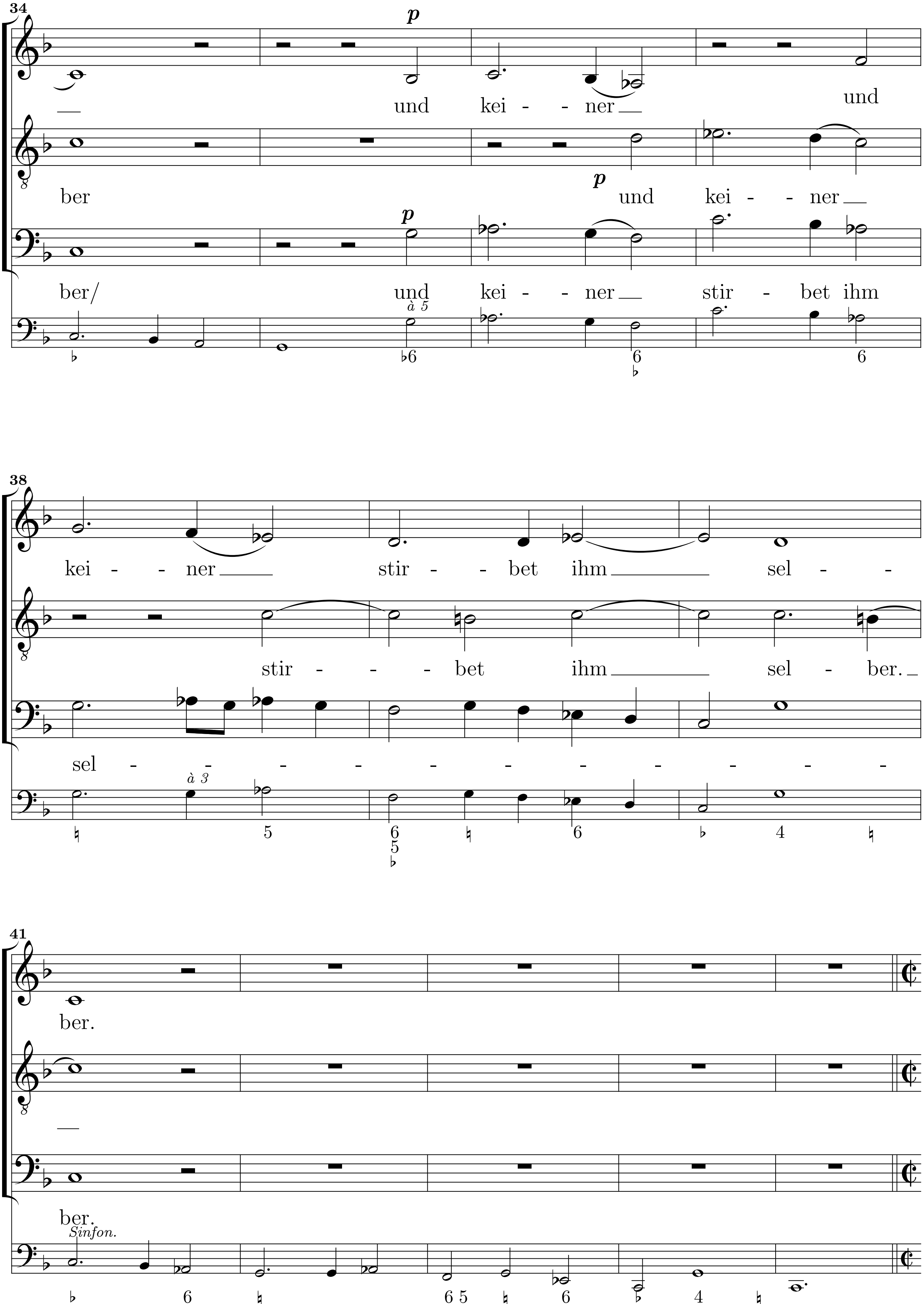

34
p
und kei - - ner
und
ber
p
und kei - - ner
p
ber/
und kei - - ner stir - bet ihm
à 5
♭ ♭6 6 ♭ 6
38
kei - - ner stir - - bet ihm sel - -
stir - - - bet ihm sel - ber.
sel - - - - - - - - - - -
à 3
♮ 5 6 5 ♭ ♮ 6 ♭ 4 ♮
41
ber.
ber.
Sinfon.
♭ 6 ♮ 6 5 ♭ ♮ 6 ♭ 4 ♮
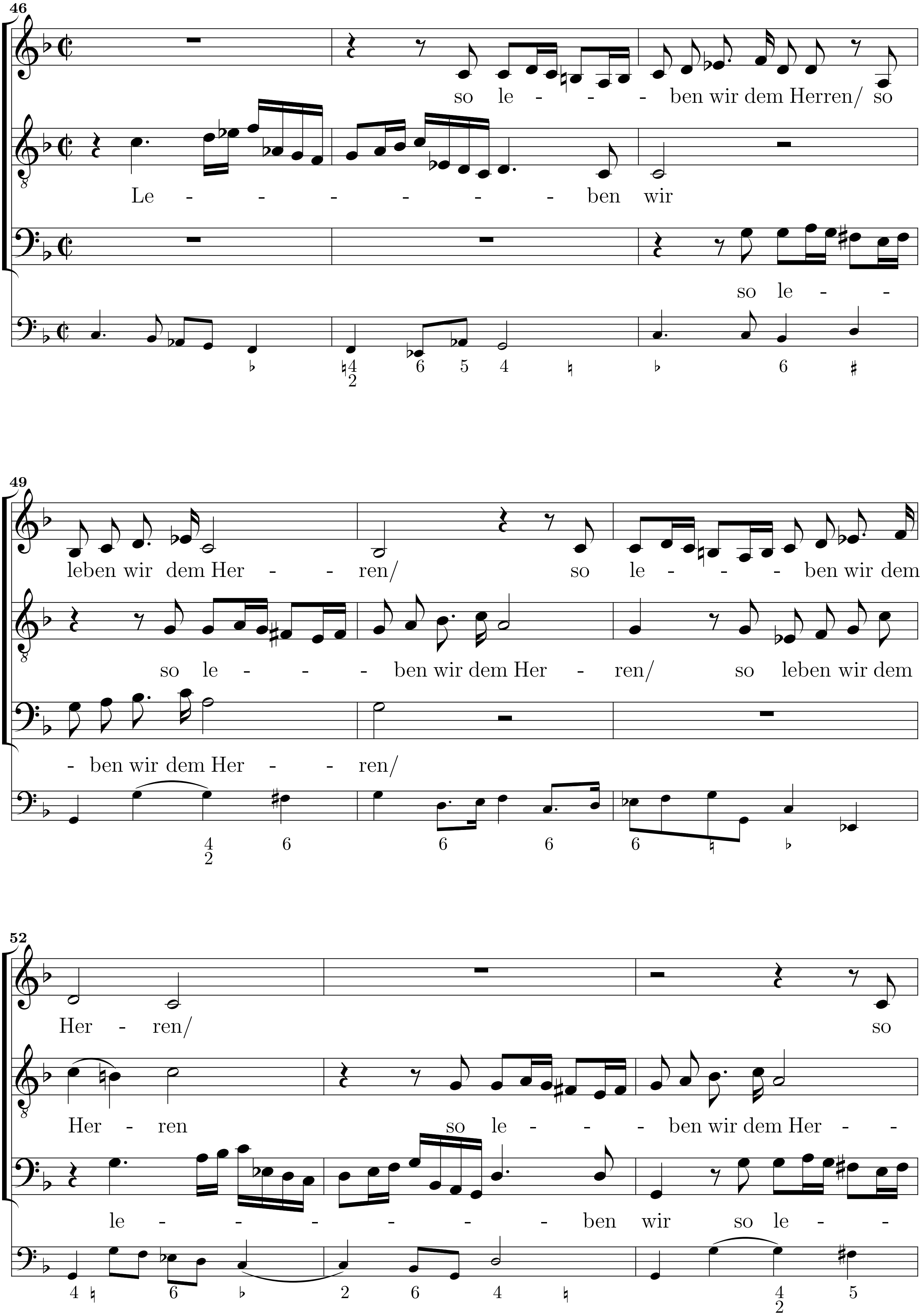


 Non-commercial copying welcome *Revision* : 1.15
http://www.lysator.liu.se/∼tuben/scores/bhgharm
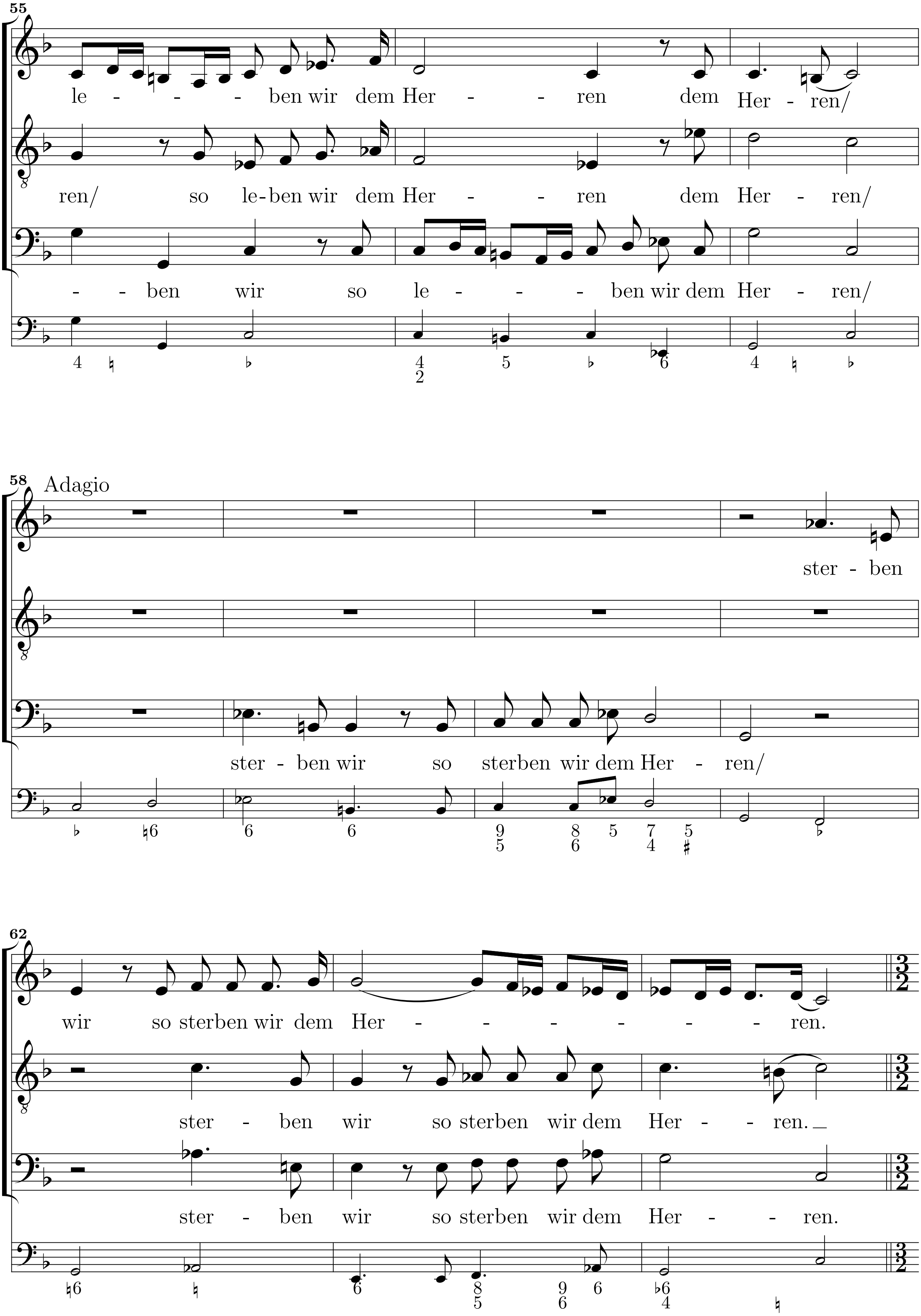

55
le - - - ben wir dem Her - - ren dem Her - ren/
ren/ so le-ben wir dem Her - - ren dem Her - ren/
- - ben wir so le - - - ben wir dem Her - ren/
4 ♮ ♭ 4 2 5 ♭ 6 4 ♮ ♭
58
Adagio
ster - ben
ster - ben wir so sterben wir dem Her - ren/
♭ ♮6 6 6 9 5 8 6 5 7 4 5 ♯ ♭
62
wir so sterben wir dem Her - - - - - - ren.
ster - ben wir so sterben wir dem Her - - ren.
ster - ben wir so sterben wir dem Her - - ren.
♮6 ♮ 6 8 5 9 6 6 ♭6 4 ♮
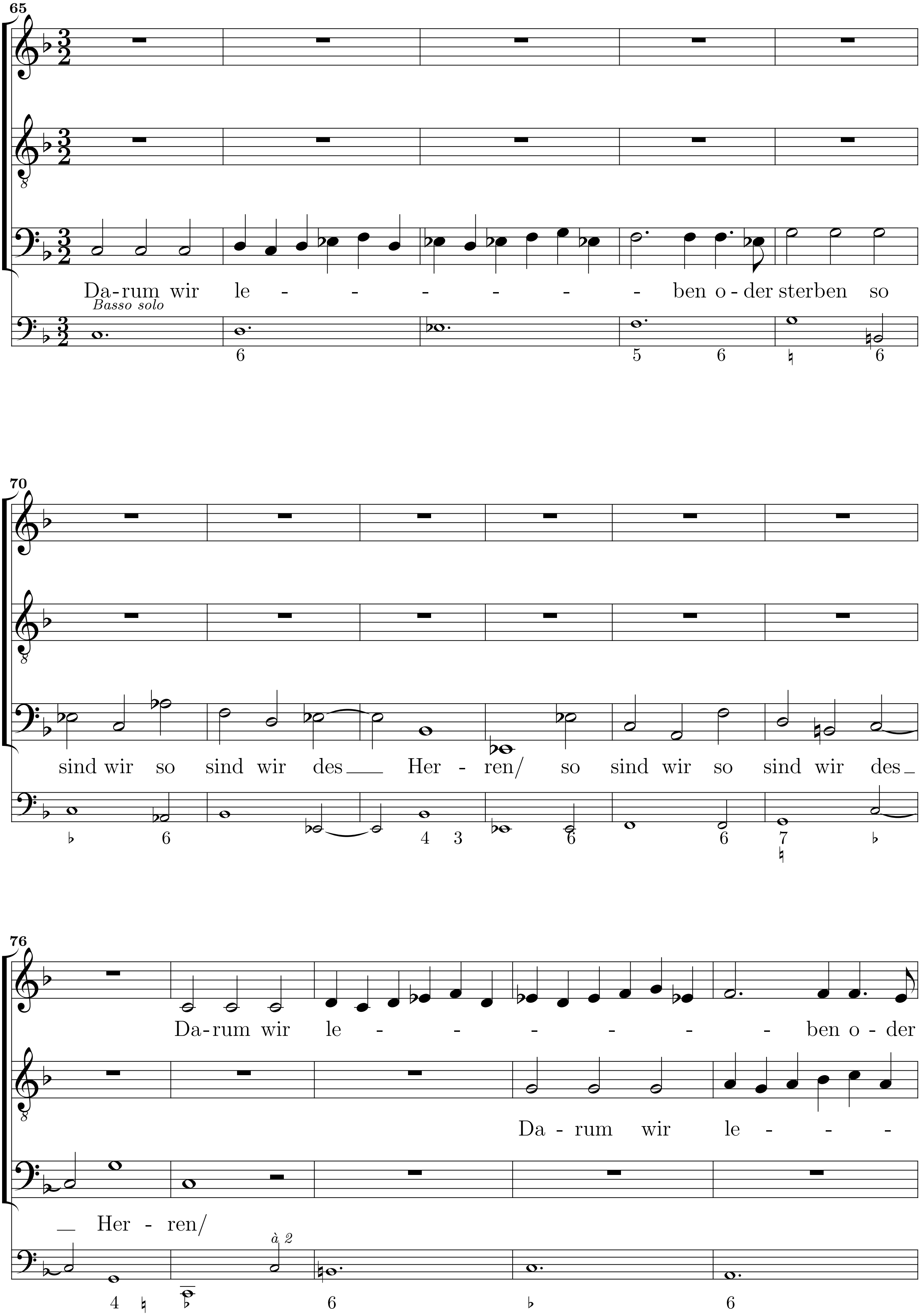


 Non-commercial copying welcome *Revision* : 1.15
http://www.lysator.liu.se/∼tuben/scores/bhgharm
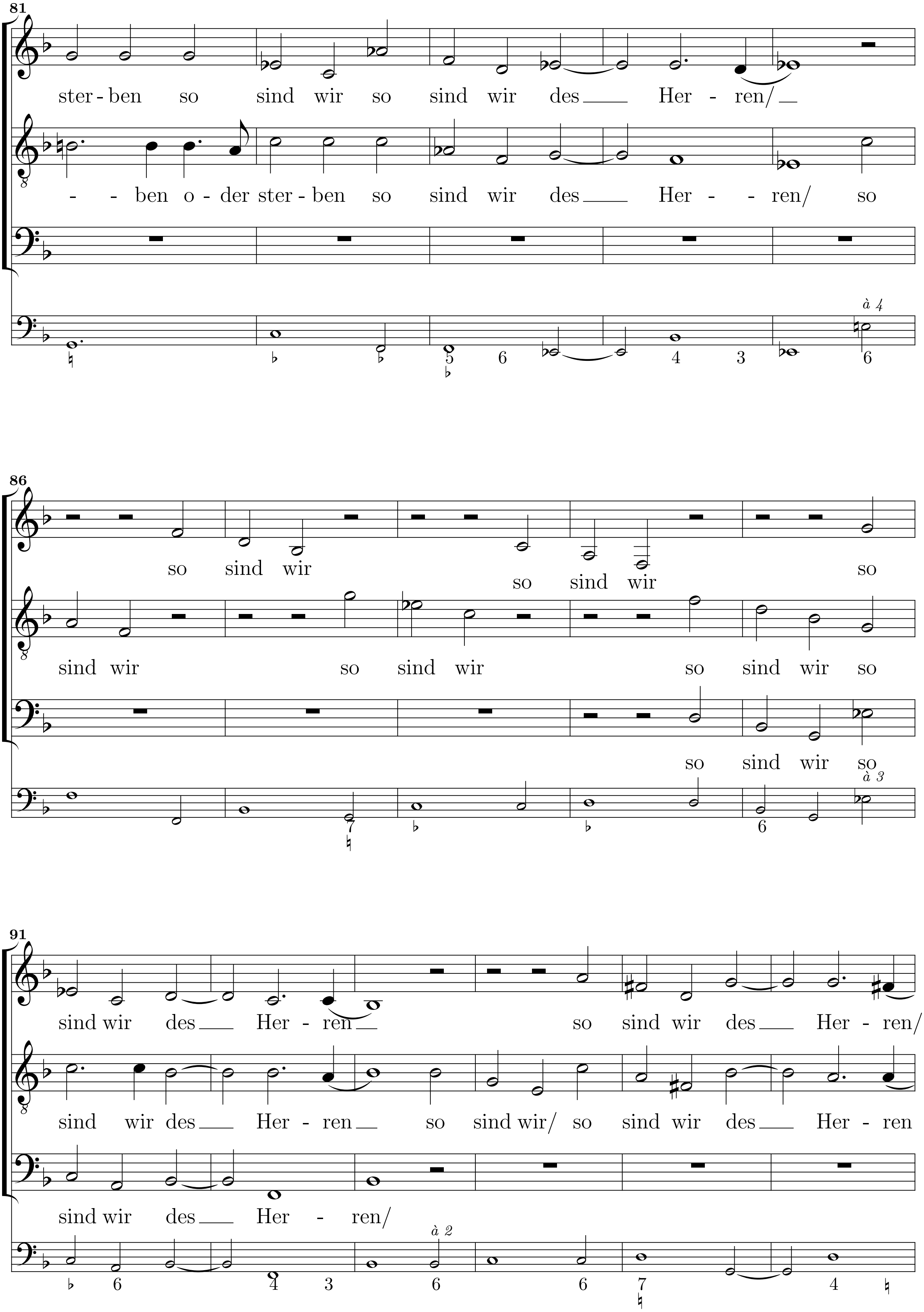


 Non-commercial copying welcome *Revision* : 1.15
http://www.lysator.liu.se/∼tuben/scores/bhgharm
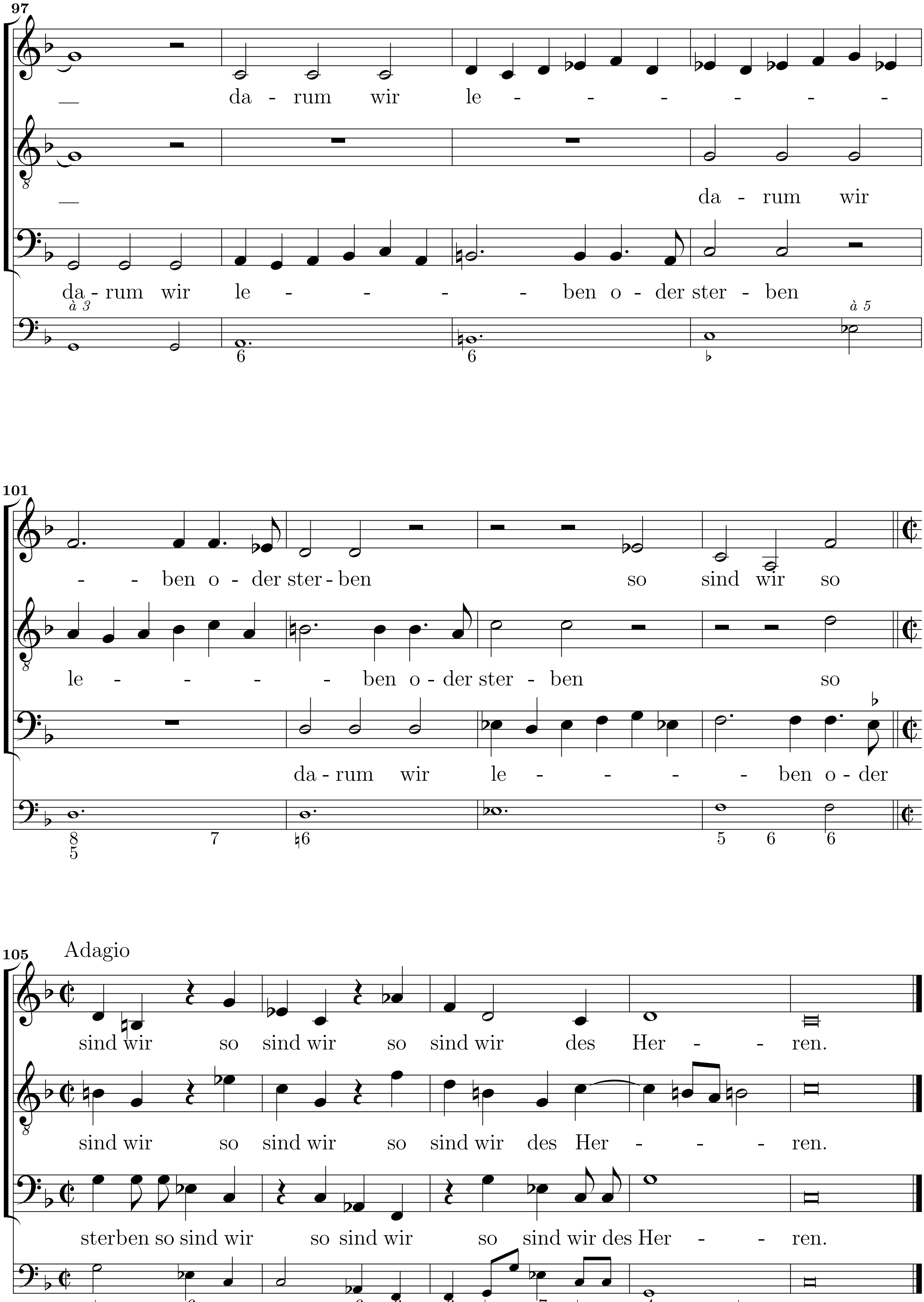


 Non-commercial copying welcome *Revision* : 1.15
http://www.lysator.liu.se/∼tuben/scores/bhgharm